Center for Global Engagement
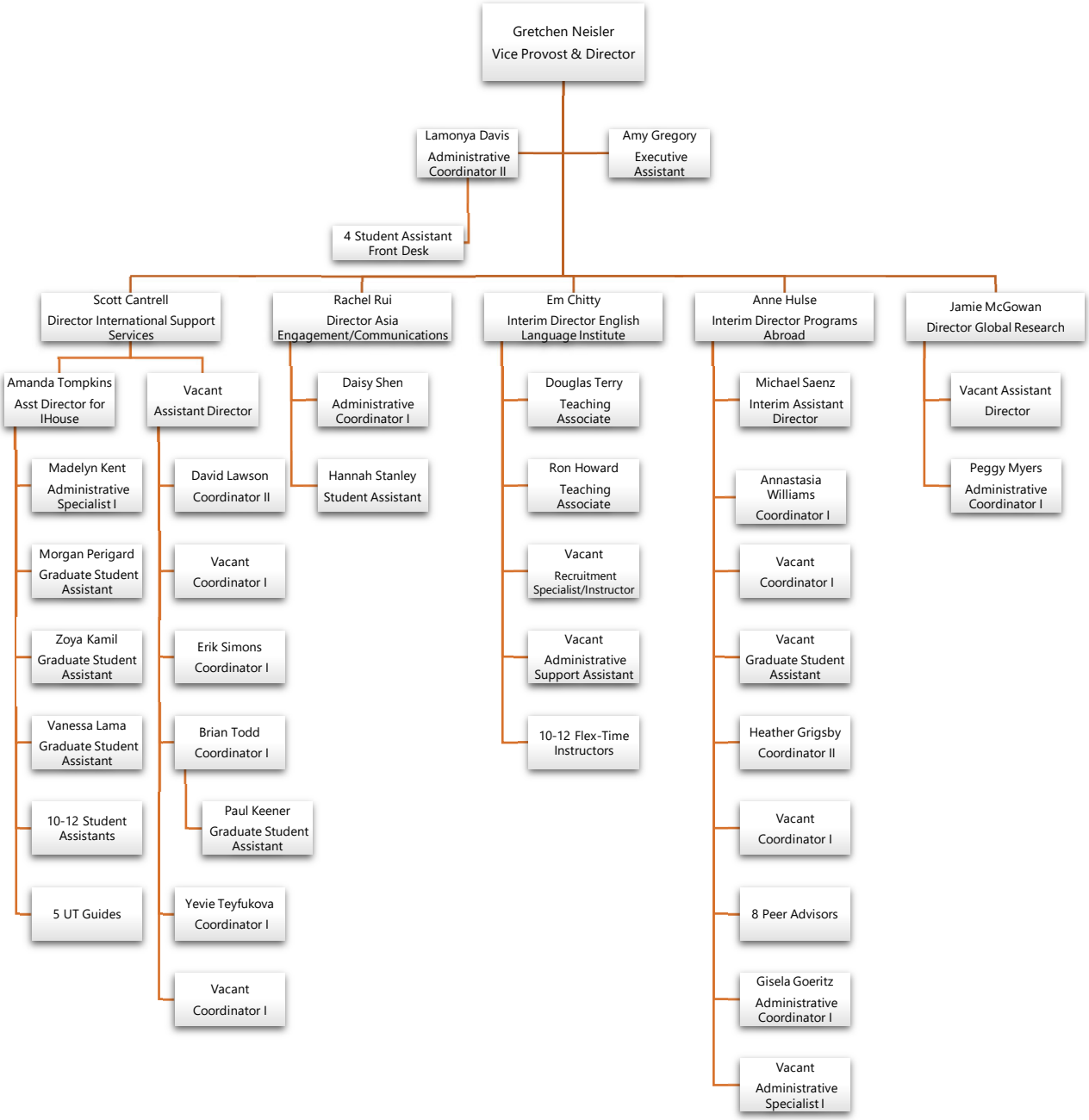
Date: 05/02/2021